

NOTES:

1. ELECTRICIAN TO VERIFY ALL WORK SHOWN ON PLAN INCLUDING WIRE GAUGES, DROPS, ETC.
2. ELECTRICIAN TO VERIFY ADEQUATE POWER FOR NEW SERVICE AND EXISTING SERVICE.
3. ELECTRICIAN SHALL APPLY AND PAY FOR ALL PERMITS (ADA ONLY \$11,000.)
4. THIS SHALL BE A TURN KEY PROJECT WHERE ANY AND ALL MATERIALS, LABOR, EQUIPMENT SHALL BE INCLUDED IN THE BID PRICE.
5. ELECTRICIAN TO INCORPORATE AN ON/OFF SWITCH WITH TIMER ON OR NEAR THE PEDESTAL.

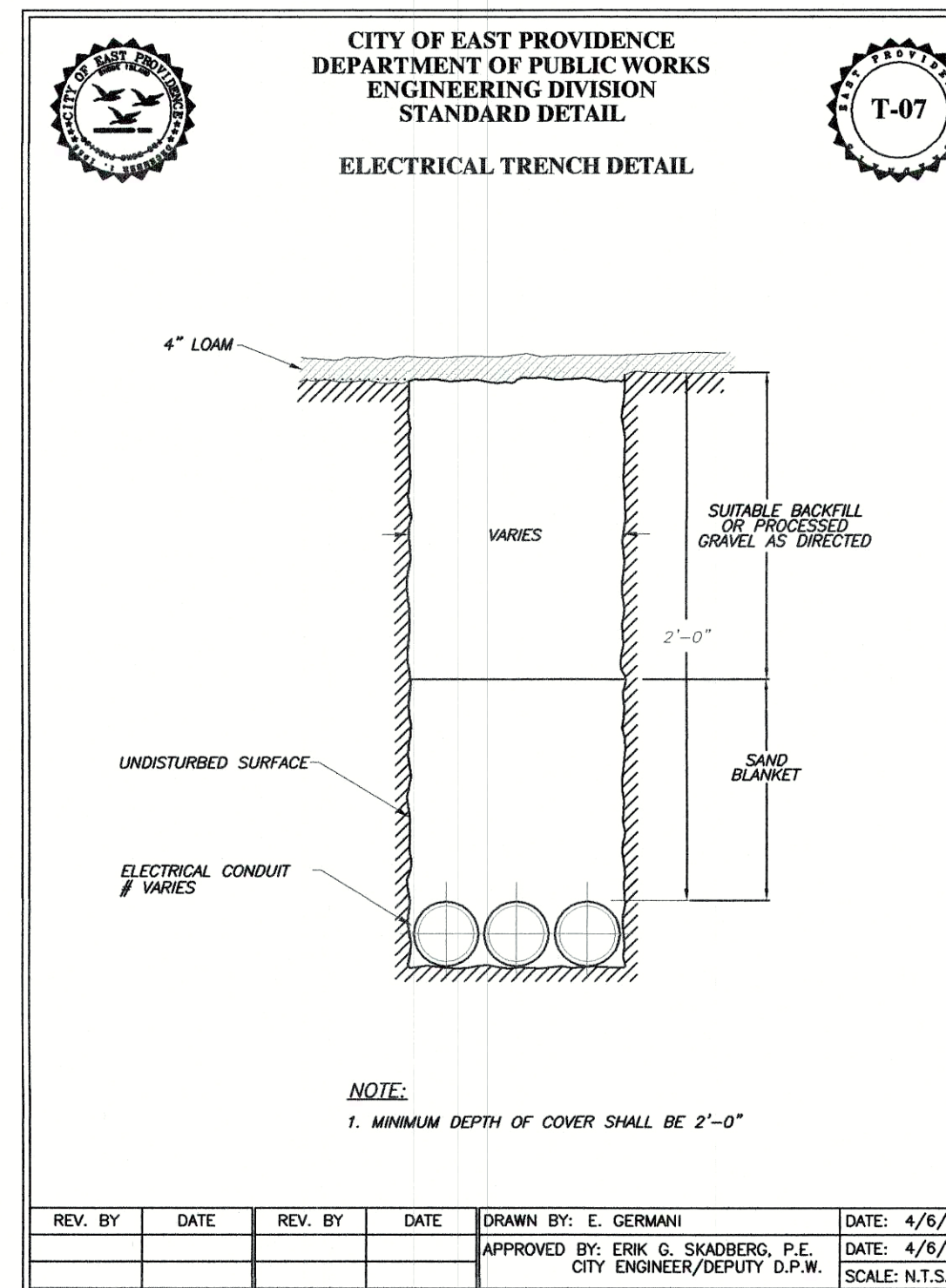
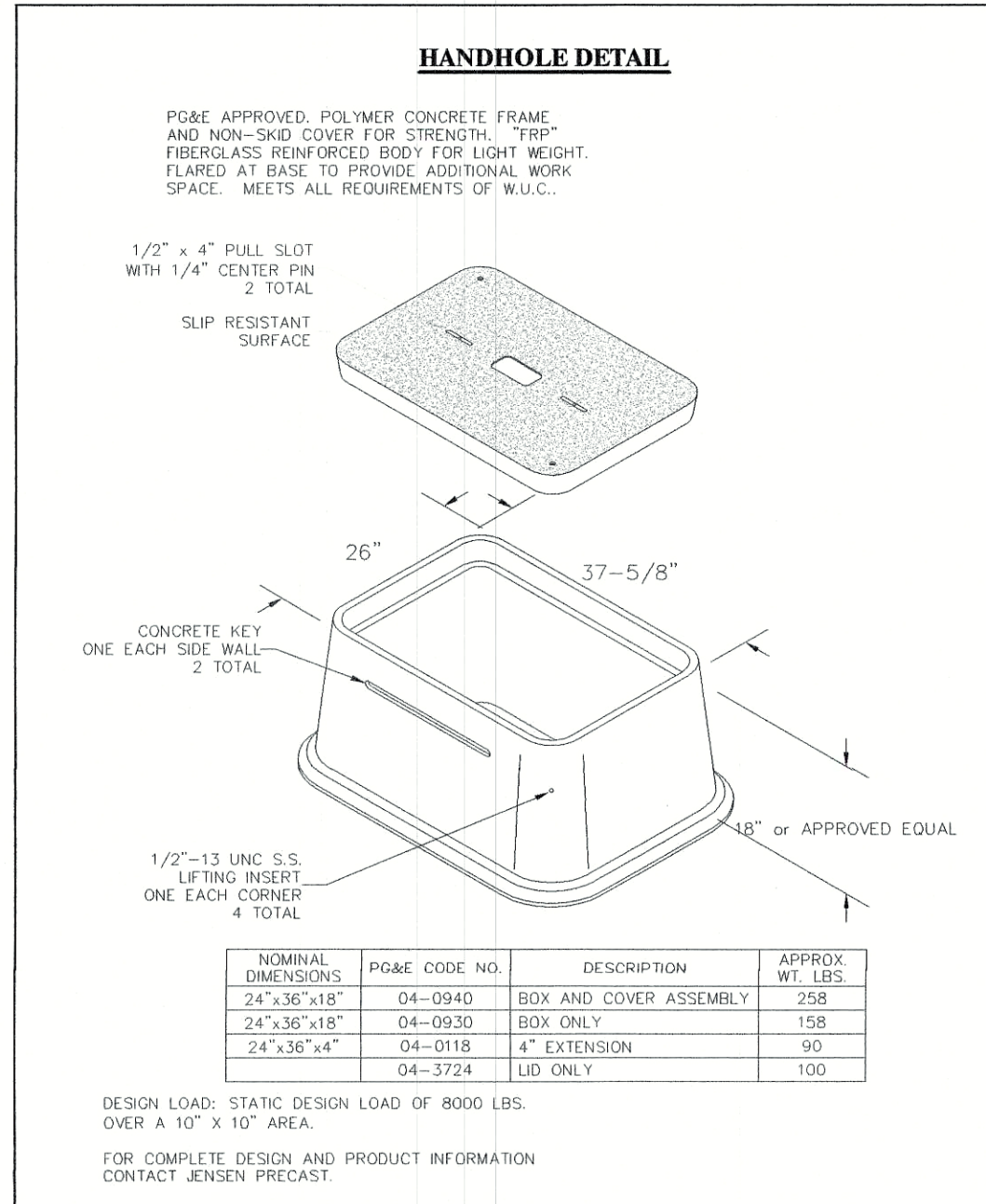
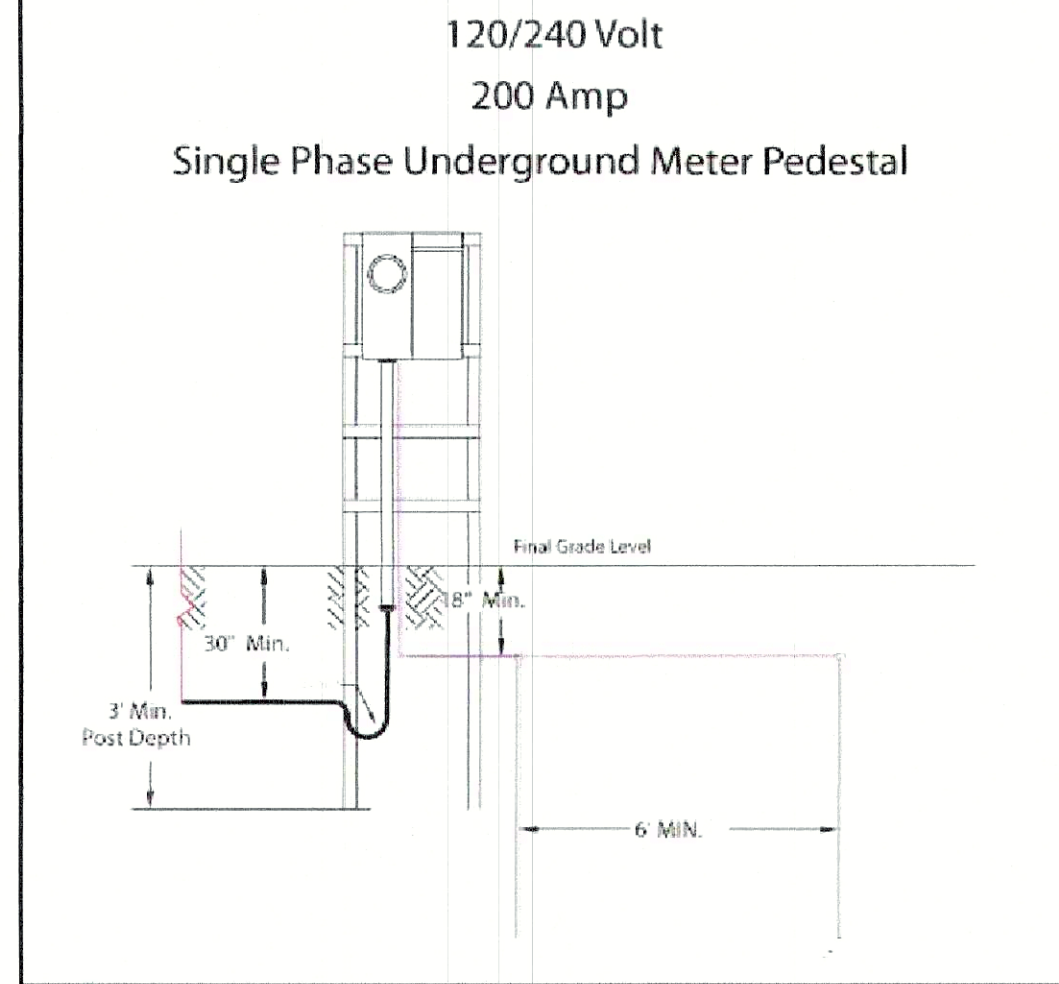

DATUM INFORMATION

HORIZONTAL DATUM
RHODE ISLAND STATE PLANE COORDINATE (RISPC-NAD83)

VERTICAL DATUM
NORTH AMERICAN VERTICAL DATUM OF 1988 (NAVD88)

BENCHMARK
RIM OF CATCH BASIN IN PLAYGROUND AREA
ELEVATION=70.66

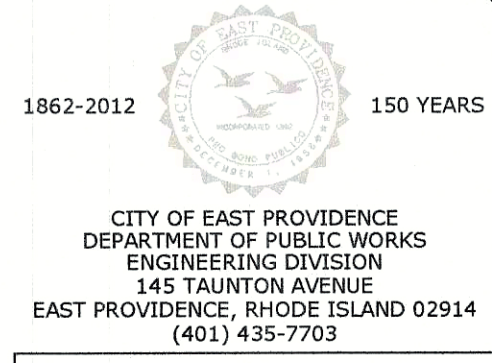
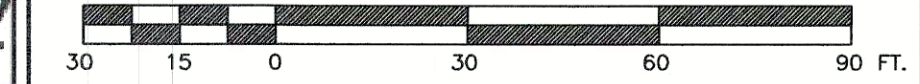

Professional Engineer Stamp

Professional Land Surveyor Stamp

Rhode Island State Law
(Statute Chapter 39-1.2, Section 1)
requires that Dig-Safe shall be notified
48 hours prior to any excavation.
1-888-DIG-SAFE / 1-888-344-7233 or 811
EMERGENCY NUMBERS
Gas-National Grid (1-800-936-7000)
Water-EPDPW/Water Dept (435-7741)
Sewer-Suez (433-6363)

*PROPOSED LIGHTING
at the Pierce Field Complex/Open Field
Map 17 Block 22 Parcel 1
Mercer Street
East Providence, Rhode Island*

EX. COND. DRAWN BY:	EGIV
EX. COND. CHECKED BY:	EGS
DATE DRAWN:	12 JAN 2021
DESIGNED BY:	EGS
DESIGN DRAWN BY:	EGIV
DESIGN CHECKED BY:	EGS
APPROVED BY:	EGS
DATE SURVEYED:	11 JAN 2021
SURVEYED BY:	EGIV
SCALE:	1"=30'
FILENAME:	2021008

[illegible]

1
SHEET NUMBER 1 OF 1
PROJECT NUMBER 2021008