



CITY OF EAST PROVIDENCE  
DEPARTMENT OF PUBLIC WORKS  
ENGINEERING DIVISION  
145 TAUNTON AVENUE  
EAST PROVIDENCE, RHODE ISLAND 02914  
(401) 435-7703

Professional Engineer Stamp

Professional Land Surveyor Stamp

Rhode Island State Law  
(Statute Chapter 39-1.2, Section 1)  
requires that Dig-Safe shall be notified  
48 hours prior to any excavation.  
1-888-DIG-SAFE / 1-888-344-7233 or 811  
**EMERGENCY NUMBERS**  
Gas-National Grid (1-800-936-7000)  
Water-EPDPW/Water Dept (435-7741)  
Sewer-Suez (433-6363)

**PROPOSED LIGHTING**  
**at the Pierce Field Complex/Open Field**  
**Map 17 Block 22 Parcel 1**  
**Mercer Street**  
**East Providence, Rhode Island**

EX. COND. DRAWN BY:	EGIV
EX. COND. CHECKED BY:	EGS
DATE DRAWN:	12 JAN 2023
DESIGNED BY:	EGS
DESIGN DRAWN BY:	EGIV
DESIGN CHECKED BY:	EGS
APPROVED BY:	EGS
DATE SURVEYED:	11 JAN 2023
SURVEYED BY:	EGIV
SCALE:	1"=30'
FILENAME:	2021008

[illegible]

1

SHEET NUMBER 1 OF 1  
PROJECT NUMBER 2021008

**CITY OF EAST PROVIDENCE - DEPARTMENT OF PUBLIC WORKS - ENGINEERING DIVISION**

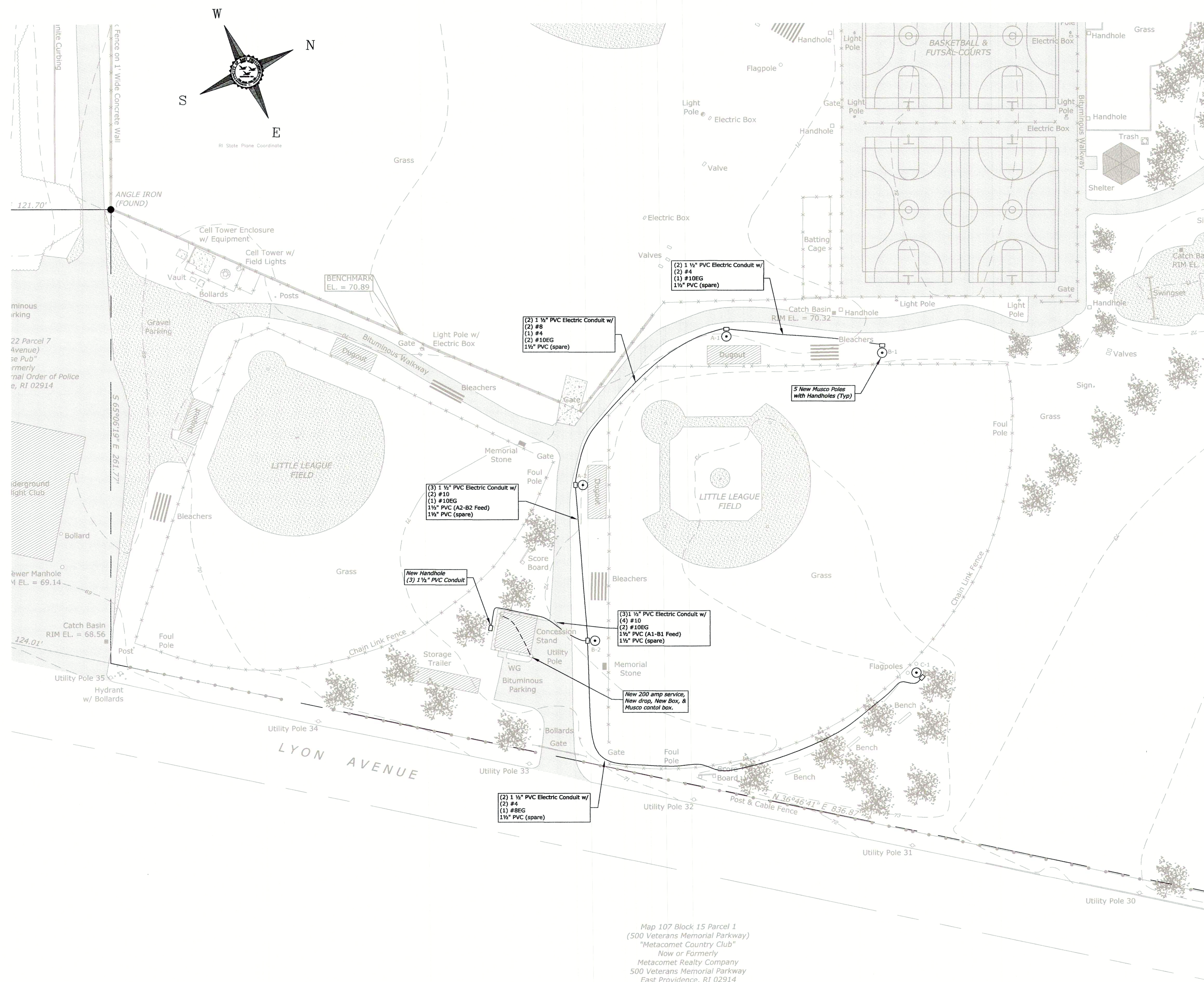

NOTES:

1. ELECTRICIAN TO VERIFY ALL WORK SHOWN ON PLAN INCLUDING WIRE GAUGES, DROPS, ETC.
2. ELECTRICIAN TO VERIFY ADEQUATE POWER FOR NEW SERVICE AND EXISTING SERVICE.
3. ELECTRICIAN SHALL APPLY AND PAY FOR ALL PERMITS (ADA ONLY \$111,000.)
4. THIS SHALL BE A TURN KEY PROJECT WHERE ANY AND ALL MATERIALS, LABOR, EQUIPMENT SHALL BE INCLUDED IN THE BID PRICE.



DATUM INFORMATION
DATE OF SURVEY
NAME OF SURVEYOR
NAME OF CLIENT
PROJECT NAME
SHEET NO.
TOTAL SHEETS
SCALE
UNIT
CURVE DATA
STATIONING
ADJUSTMENTS
REMARKS
APPROVED BY
CHECKED BY
DRAWN BY
DATE

HORIZONTAL DATUM  
RHODE ISLAND STATE PLANE COORDINATE (RISPC-NAD83)

VERTICAL DATUM  
NORTH AMERICAN VERTICAL DATUM OF 1988 (NAVD88)

BENCHMARK  
CHISEL SQUARE AT ON CONCRETE WALL FOR FENCE AT GATE, WEST SOUTHERLY  
LITTLE LEAGUE FIELD.  
ELEVATION=70.89

