

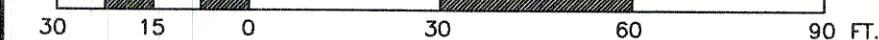

1. ELECTRICIAN TO VERIFY ALL WORK SHOWN ON PLAN INCLUDING WIRE GAUGES, DROPS, ETC.
2. ELECTRICIAN TO VERIFY ADEQUATE POWER FOR NEW SERVICE AND EXISTING SERVICE.
3. ELECTRICIAN SHALL APPLY AND PAY FOR ALL PERMITS (ADA ONLY \$11,000.)
4. THIS SHALL BE A TURN KEY PROJECT WHERE ANY AND ALL MATERIALS, LABOR, EQUIPMENT SHALL BE INCLUDED IN THE BID PRICE.

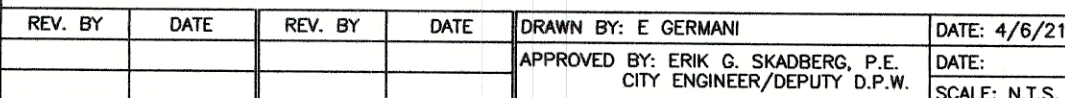

30	15	0
----	----	---

A cross-sectional diagram of a bridge. It features a central rectangular deck supported by two vertical piers. The deck is wider at the top than at the bottom. The piers are also wider at the top. The bridge is shown resting on a horizontal base, with the top edges of the deck and piers labeled 'GRADE'.

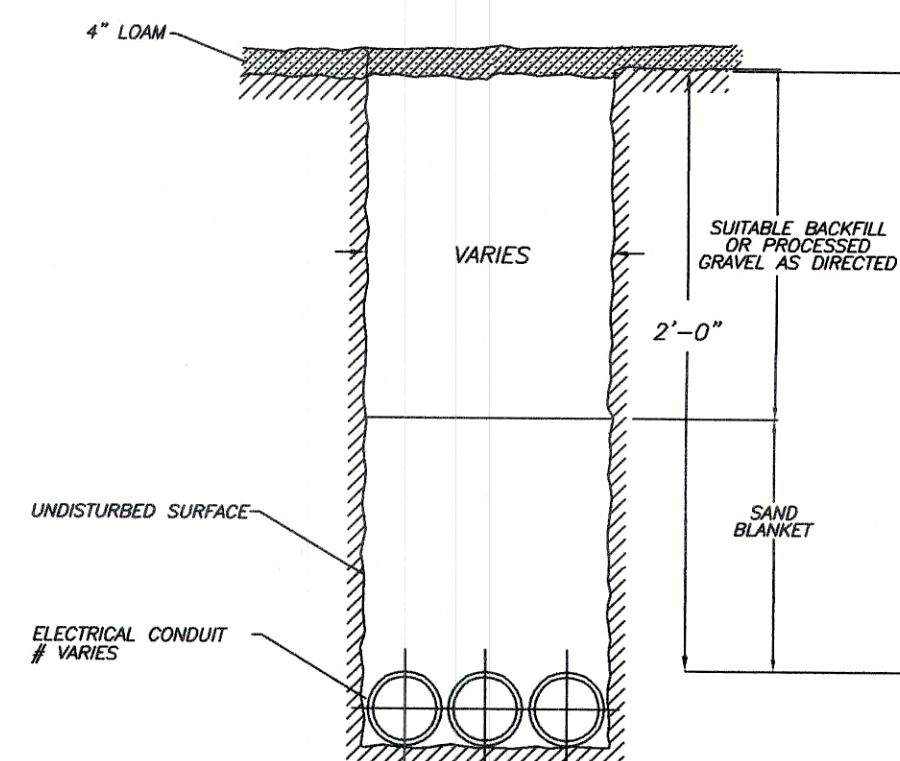

NOTE:

1. MINIMUM DEPTH OF COVER SHALL BE 2'-0"

REV. BY	DATE	REV. BY	DATE	DRAWN BY: E GERMANI	DATE: 4/6/21
				APPROVED BY: ERIK G. SKADBERG, P.E.	DATE:
				CITY ENGINEER/DEPUTY D.P.W.	SCALE: N.T.S.