

**CRESCENT PARK
NEW BUILDING**
CITY OF EAST PROVIDENCE
684 & 700 BULLOCKS POINT AVENUE
RIVERSIDE, RI 02915

REVISIONS:

**LANDSCAPE
PLAN**

DATE: 10/31/24

NCA/JCE JOB NO.: 23100/23-32

DRAWING NO.:

L1.0

Diane C. Soule & Associates, ASLA
Landscape Architecture

422 Farnum Pike
Smithfield, Rhode Island 02917
www.dianesouleandassociates.com

401.231.0736
email: dcsa@dcasa.wa

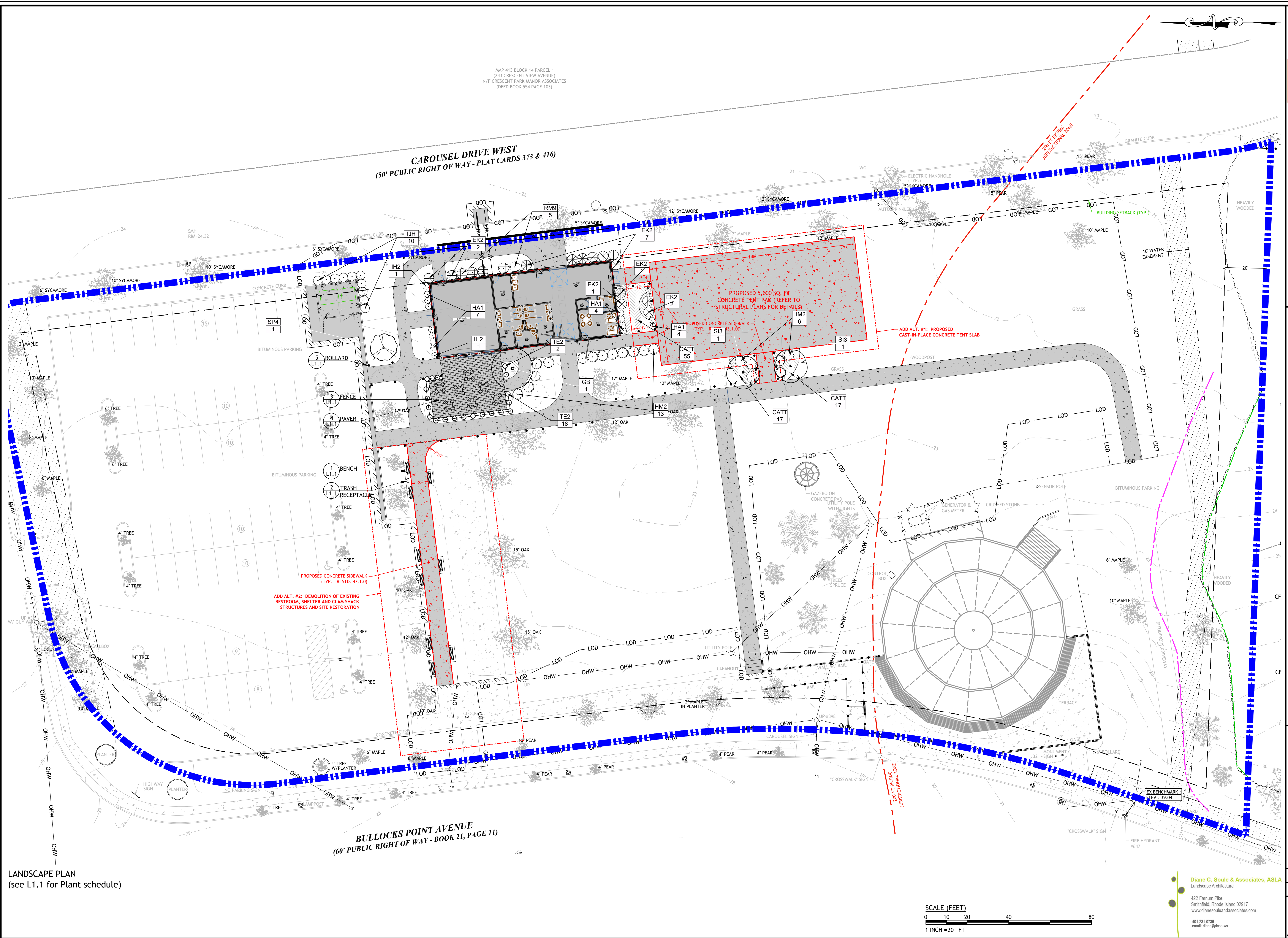

MAP 413 BLOCK 14 PARCEL 1
(243 CRESCENT VIEW AVENUE)
N/F CRESCENT PARK MANOR ASSOCIATES
(DEED BOOK 554 PAGE 103)

CAROUSEL DRIVE WEST
(50' PUBLIC RIGHT OF WAY - PLAT CARDS 373 & 416)

BULLOCKS POINT AVENUE
(60' PUBLIC RIGHT OF WAY - BOOK 21, PAGE 11)

LANDSCAPE PLAN
(see L1.1 for Plant schedule)

SCALE (FEET)
0 10 20 40 80
1 INCH = 20 FT