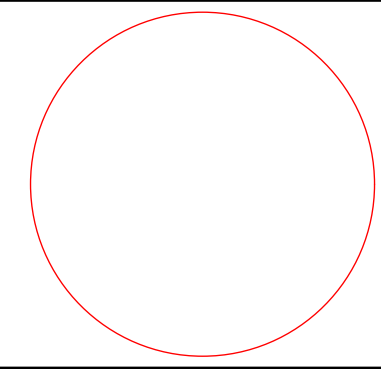

**CRESCENT PARK
 NEW BUILDING**
 CITY OF EAST PROVIDENCE
 684 & 700 BULLOCKS POINT AVENUE
 RIVERSIDE, RI 02915

REVISIONS:

BUILDING SECTIONS AND TYP WALL TYPES

DATE: 10/31/24

NCA JOB NO.: 23100

DRAWING NO.:

A-301

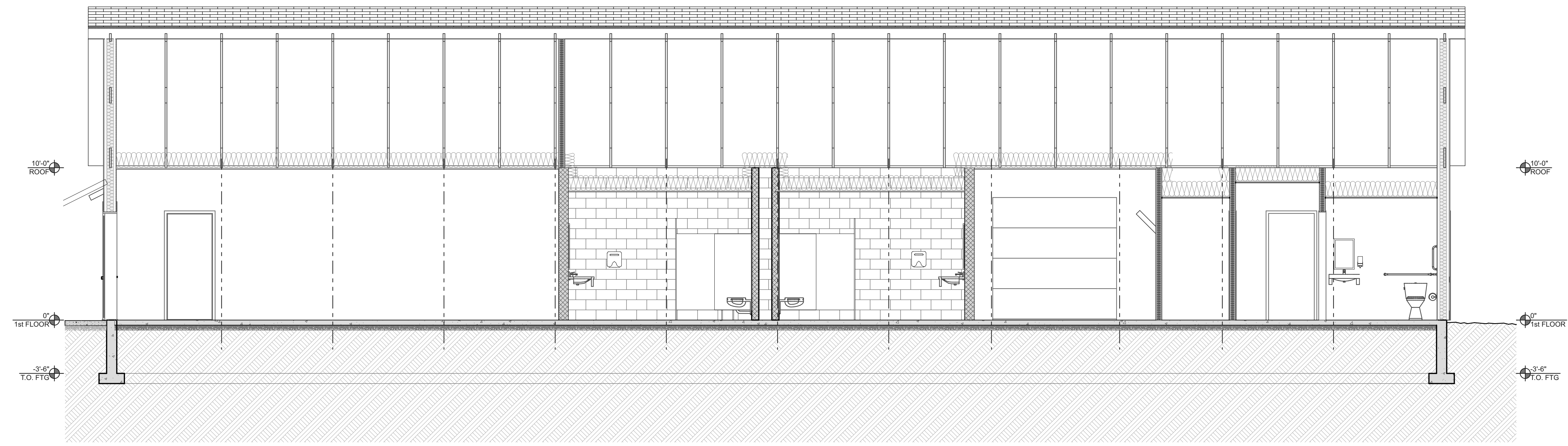

D1 N-S BUILDING SECTION
 SCALE: 1/4" = 1'-0"

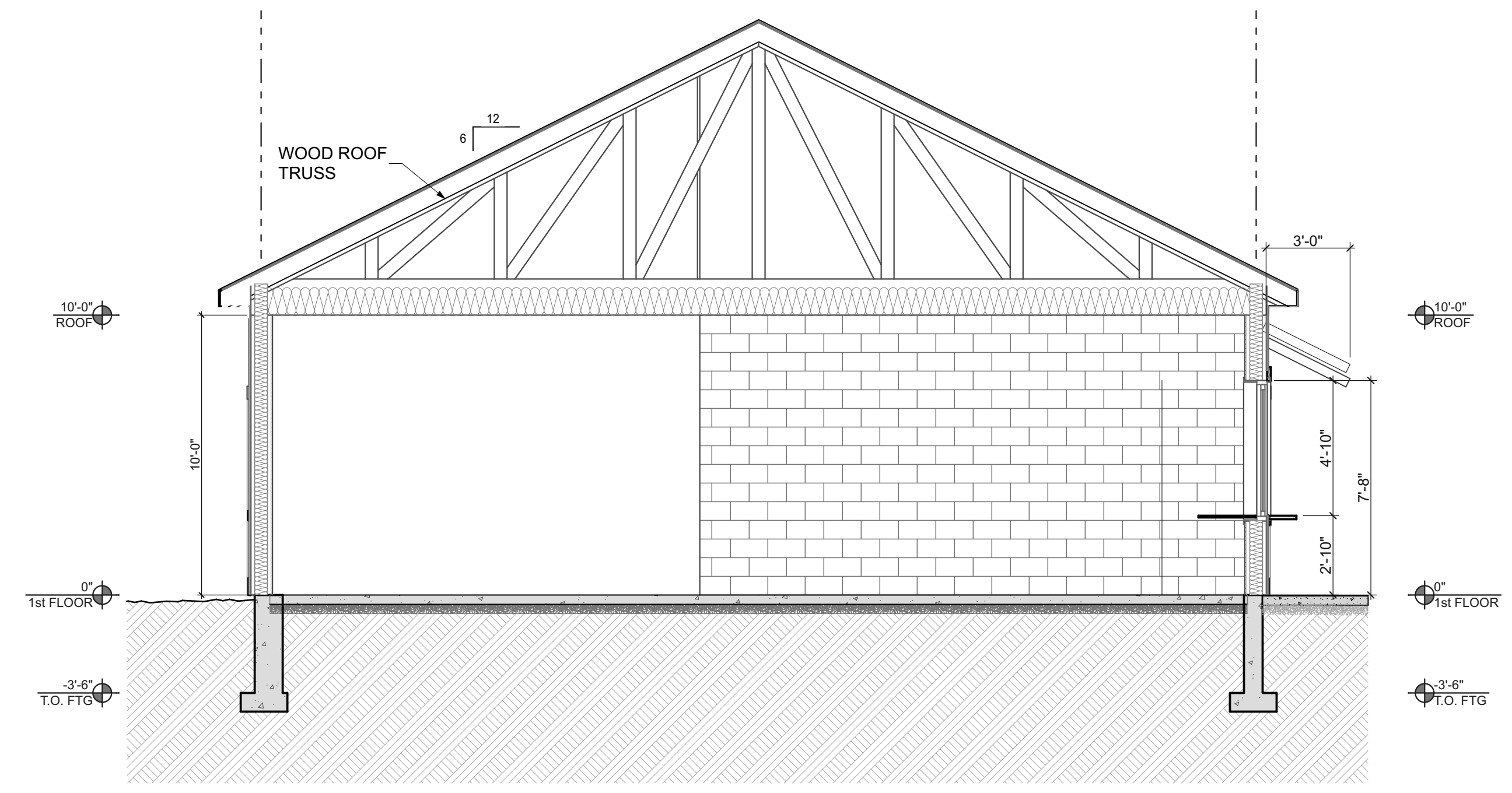
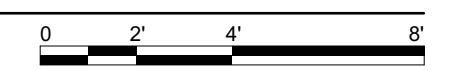

A1 E-W BUILDING SECTION
 SCALE: 1/4" = 1'-0"

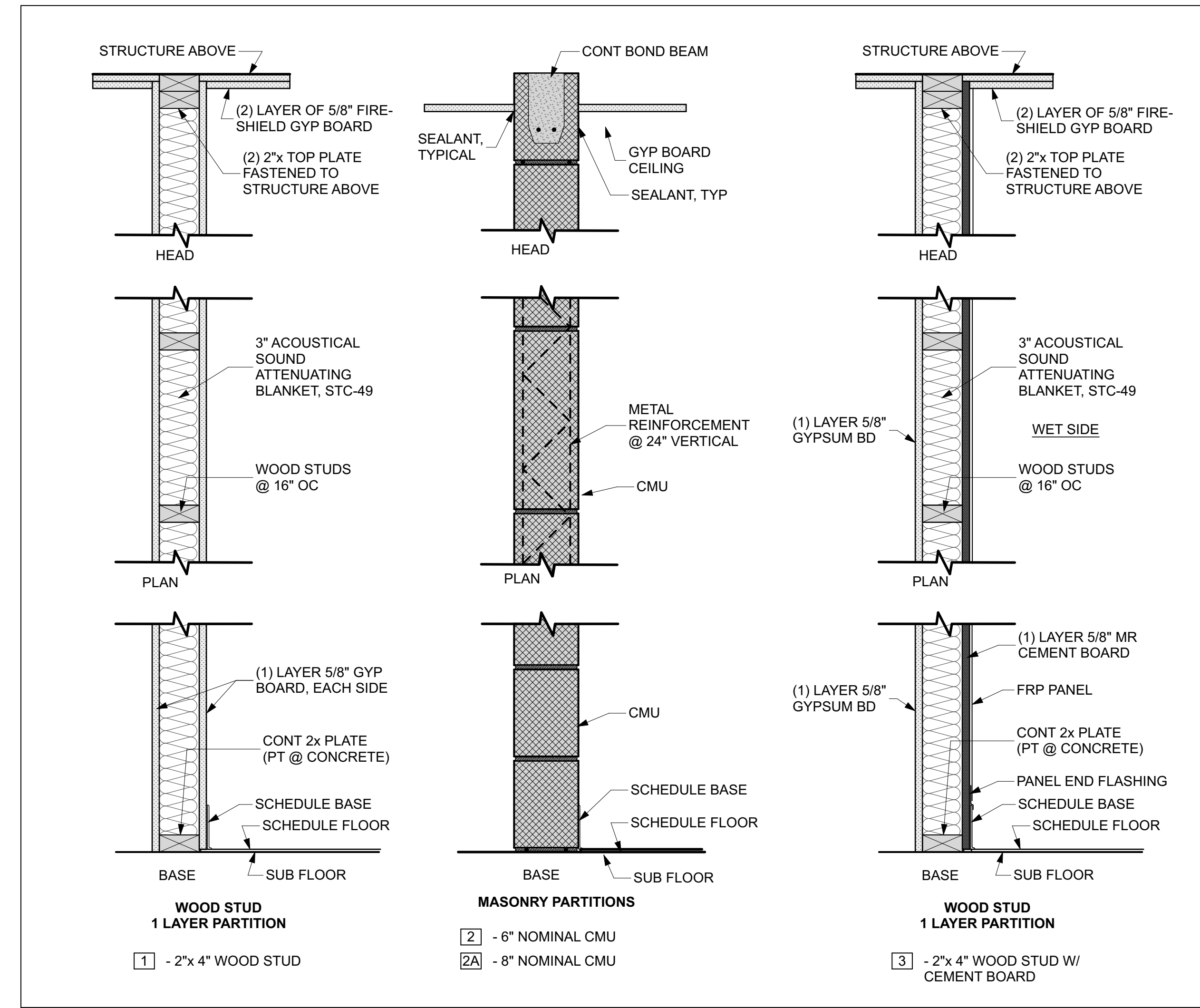
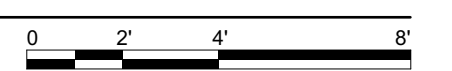

A4 TYP WALL TYPES
 SCALE: 1 1/2" = 1'-0"

