

**GENERAL NOTES**

- SEE PROJECT MANUAL, STRUCTURAL, MEP & FP DRAWINGS FOR ADDITIONAL INFORMATION AND COORDINATION.
  - ALL CONTRACTORS SHALL CONFIRM CLEARANCES NEEDED TO INSTALL THEIR WORK PRIOR TO PROCEEDING. CONTACT ARCHITECT FOR DISCREPANCY RESOLUTION.
- CONSTRUCTION NOTES**
- ALL FIRST FLOOR INTERIOR PARTITIONS SHALL BE TYPE '1' UON.
  - PROVIDE BLOCKING FOR ALL WALL MOUNTED MILLWORK.
  - ALL CMU STUDS AND GYP BD SHALL BE 1" CLEAR OF STRUCTURE OR STRUCTURAL ITEMS U.O.N.
  - ALL RATED CONSTRUCTION SHALL HAVE SIGNS MOUNTED ON PARTITION 6" ABOVE CEILINGS, SPACED NO FARTHER THAN 30' APART, AS PER IBC 703.6.
  - SEE FLOOR PLANS FOR WALL TYPES AND ADDITIONAL INFORMATION.
  - PROVIDE MINIMUM 1'-6" CLEAR BETWEEN LATCH SIDE AND PULL SIDE OF DOORS AND ANY WALL OR FIXED ELEMENT. PROVIDE MINIMUM 1'-0" CLEAR BETWEEN PUSH SIDE AND LATCH SIDE OF DOORS WITH CLOSERS OR ANY WALL OR FIXED ELEMENT. VERIFY WITH ARCHITECT ANY DOOR THAT DOES NOT COMPLY.
  - ALL DIMENSIONS ARE TO FACE OF STUD OR FACE OF MASONRY UNLESS OTHERWISE NOTED.
  - THE HINGE SIDE OF ALL DOOR OPENINGS SHALL BE LOCATED 4" FROM THE WALL, UNLESS OTHERWISE NOTED.

**LEGEND**

- ALL DOOR OPENINGS SHALL BE 6" GYP/4" MASONRY OFF ADJACENT WALL UON, TYPICAL.



650 Ten Rod Road  
North Kingstown, RI 02852  
v: 401.846.9583

**Civil Engineers**  
Joe Casali Engineers  
300 Post Road  
Warwick, RI 02888  
Phone: (401) 344-1300

**Mechanical, Electrical, Plumbing Engineers**  
Andre Gill Engineering  
North Smithfield, RI 02896  
Phone: (401) 441-3414

**Structural Engineers**  
C.A. Pretzer Associates  
50 Freeway Drive  
Cranston, RI 02920  
Phone: (401) 785-2690

**Landscape Architects**  
Diane C. Soule & Associates  
422 Farmington Pike  
Smithfield, Rhode Island  
Phone: (401) 231-0736

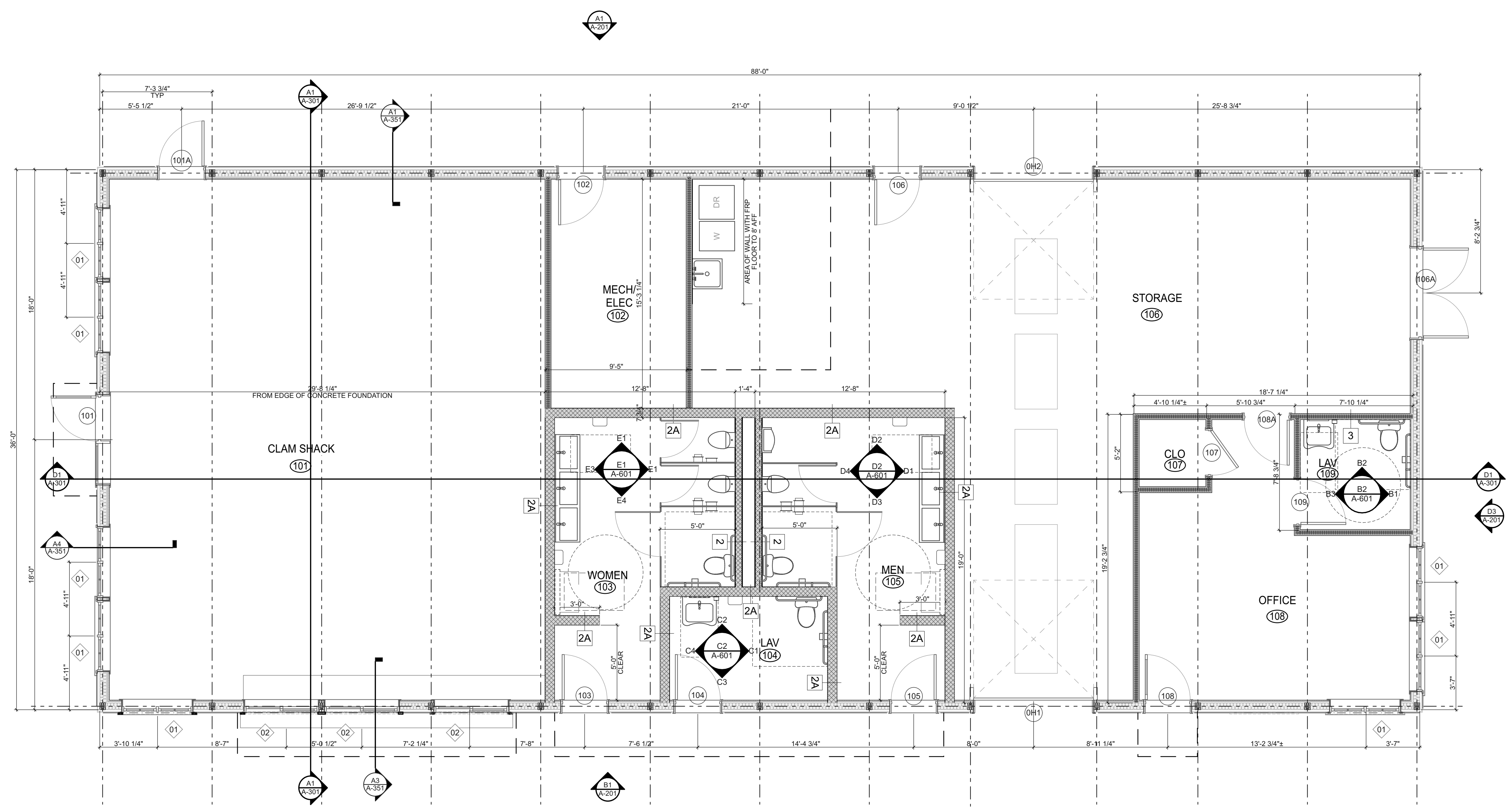

**B1** 1st FLOOR CONSTRUCTION PLAN  
A-111 SCALE: 1/4" = 1'-0"



WALL TYPES 12-30-2024  
REVISIONS:

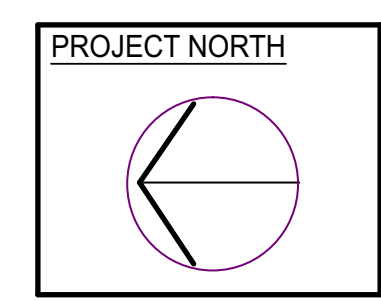
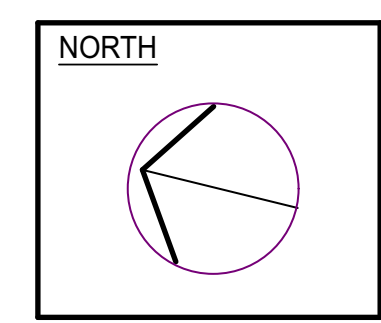
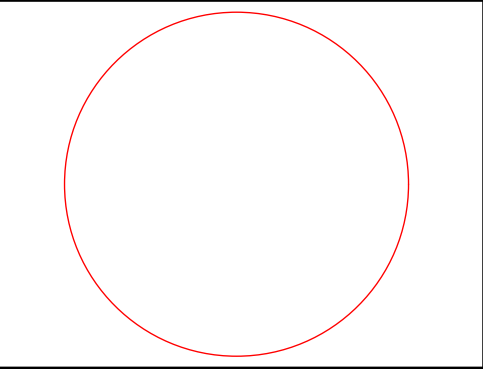

**CONSTRUCTION PLAN**

DATE: 10/31/24

NCA JOB NO.: 23100

DRAWING NO.:

**A-111**

© 2024 NORTHEAST COLLABORATIVE ARCHITECTS