

ABUTTERS LIST  
877 BROADWAY  
206-11-31

PARCEL ID	OWNERS NAME	OWNERS ADDRESS	CITY, STATE, ZIP CODE	LOCATION
206-10-001.00	LISANN CORP	901 BROADWAY	E PROVIDENCE, RI 02914	901 BROADWAY
206-10-002.00	LISANN CORP	901 BROADWAY	E PROVIDENCE, RI 02914	191 GROVE AVE
206-10-003.00	LISANN CORP	901 BROADWAY	E PROVIDENCE, RI 02914	171 GROVE AVE
206-10-004.00	MCKIVERGAN, MARY RUTH-TR	165 GROVE AVE	EAST PROVIDENCE, RI 02914	165-167 GROVE AVE
206-11-001.00	EP BROADWAY PROPERTIES LLC	869 BROADWAY	East Providence, RI 02914	869 BROADWAY
206-11-002.00	DWYER, CRAIG J	125 GROSVENOR AVE	EAST PROVIDENCE, RI 02914	125 GROSVENOR AVE
206-11-003.00	CABRAL, JOHN & ASHLIE AGUIAR	117 GROSVENOR AVE	EAST PROVIDENCE, RI 02914	121 GROSVENOR AVE
206-11-004.00	ADAMO, CHRISTOPHER	117 GROSVENOR AVE	EAST PROVIDENCE, RI 02914	117 GROSVENOR AVE
206-11-005.00	BSHARA, JOAN A	115 GROSVENOR AVE	E PROVIDENCE, RI 02914	115 GROSVENOR AVE
206-11-006.00	WALZ, CHRISTINE M	111 GROSVENOR AVE	EAST PROVIDENCE, RI 02914	111 GROSVENOR AVE
206-11-023.00	FAGUNDES, SHAWNE A	158 GROVE AVE	E PROVIDENCE, RI 02914	158 GROVE AVE
206-11-024.00	RILEY, THOMAS C	3620 PAWTUCKET AVE	RIVERSIDE, RI 02915	160 GROVE AVE
206-11-025.00	RILEY, THOMAS C	3620 PAWTUCKET AVE	EAST PROVIDENCE, RI 02915	164-166 GROVE AVE
206-11-026.00	SOARES, SILVIO & ELSA	168 GROVE AVE	E PROVIDENCE, RI 02914	168 GROVE AVE
206-11-027.00	GOMES, CHRIS A	172 GROVE AVE	EAST PROVIDENCE, RI 02914	172 GROVE AVE
206-11-028.00	PEREZ, PAMELA V	180 GROVE AVE	EAST PROVIDENCE, RI 02914	180 GROVE AVE
206-11-029.00	DIAS, FRANK J & MARIA G-TRS	11 EVELYN WAY	SEEKONK, MA 02771	182 GROVE AVE
206-11-030.00	VARGAS, JOHN C	891 BROADWAY	E PROVIDENCE, RI 02914	891 BROADWAY
206-11-031.00	RUGGIERO, JOSEPH	1 NAYATT POINT CT	BARRINGTON, RI 02806	877 BROADWAY
206-12-026.00	TAVARES, ROSANGELA C	112 GROSVENOR AVE	EAST PROVIDENCE, RI 02914	112 GROSVENOR AVE
206-12-027.00	ROSE, WILLIAM L	118 GROSVENOR AVE	EAST PROVIDENCE, RI 02914	118 GROSVENOR AVE
206-12-028.00	KAMARA, UMAR & DEEN, EASMOND ABDUL	122 GROSVENOR AVE	E PROVIDENCE, RI 02914	122 GROSVENOR AVE
206-12-029.00	MILLER, KEVIN G & JANET B	35 BRIDGHAM FARM RD	RUMFORD, RI 02916	865 BROADWAY
206-19-001.00	IGLESIA DE JESUCRISTO PALABRA MIEL RI	866 BROADWAY	EAST PROVIDENCE, RI 02914	866 BROADWAY
206-20-001.00	MENDEZ, JOSE	955 PARK AVE	CRANSTON, RI 02910	912 BROADWAY
206-20-002.00	LIMA, JOSEPH III & DENISE A	20 BAKER STREET	EAST PROVIDENCE, RI 02914	18-20 BAKER ST
206-20-021.00	PINHEIRO, PALMIRA H	149 GROSVENOR AVE	EAST PROVIDENCE, RI 02914	149 GROSVENOR AVE
206-20-022.00	AGNEW, DAVID	145 GROSVENOR AVE	EAST PROVIDENCE, RI 02914	145 GROSVENOR AVE
206-21-001.00	NUVOLA PROPERTY MANAGEMENT LLC	45 GREENWOOD AVE	EAST PROVIDENCE, RI 02914	888 BROADWAY
206-21-002.00	TROIA, KEVIN	892 BROADWAY	RUMFORD, RI 02916	892 BROADWAY
206-21-003.00	FRANKLIN CARTER INVESTMENTS LLC	896 BROADWAY	EAST PROVIDENCE, RI 02914	896 BROADWAY
206-21-020.10	VARGAS, RAFAEL A	13 BAKER ST	East Providence, RI 02914	13 BAKER ST

**200' RADIUS MAP**  
 877 BROADWAY  
 206-11-31

Date: 11/25/2022 SCALE=N.T.S.

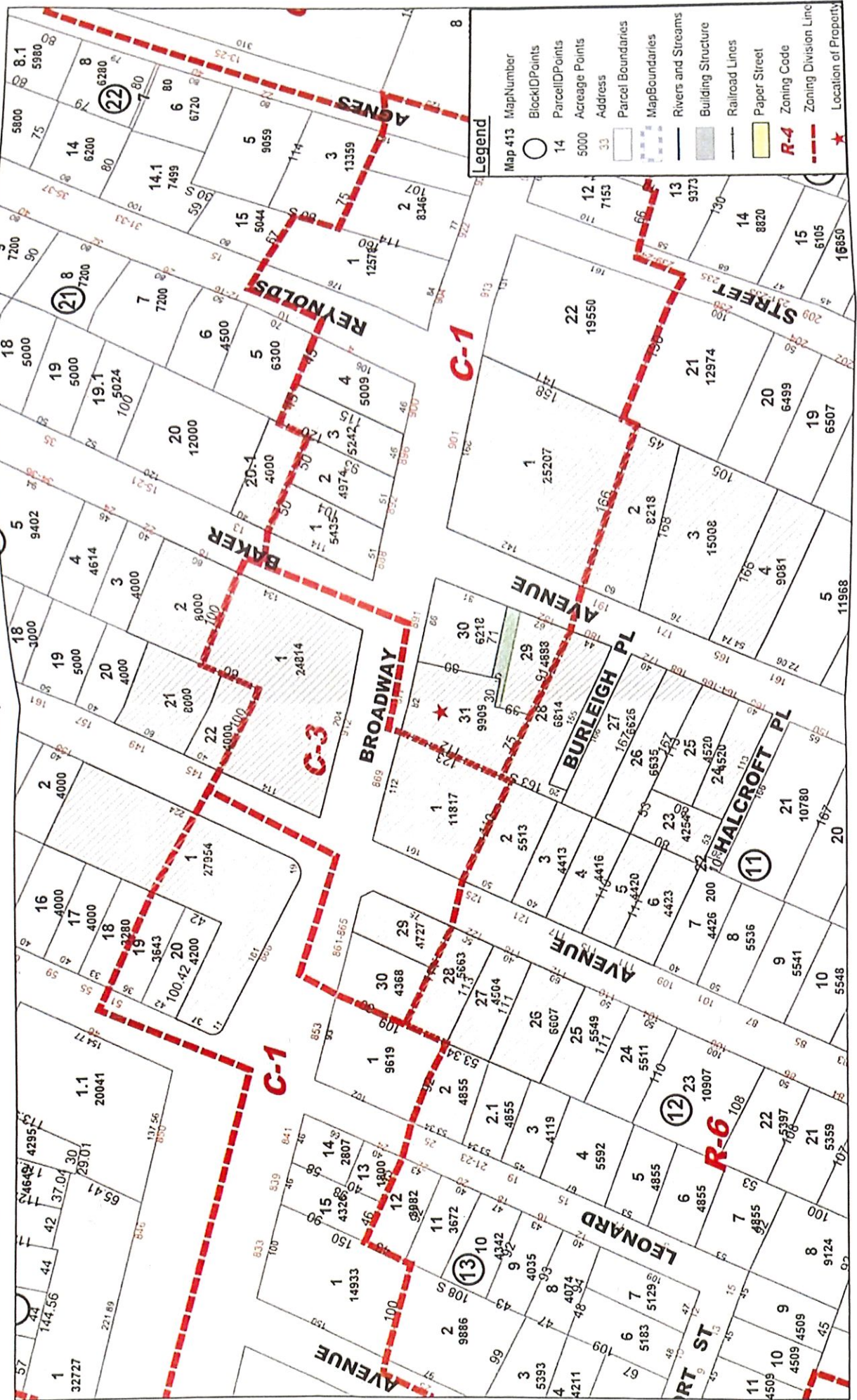

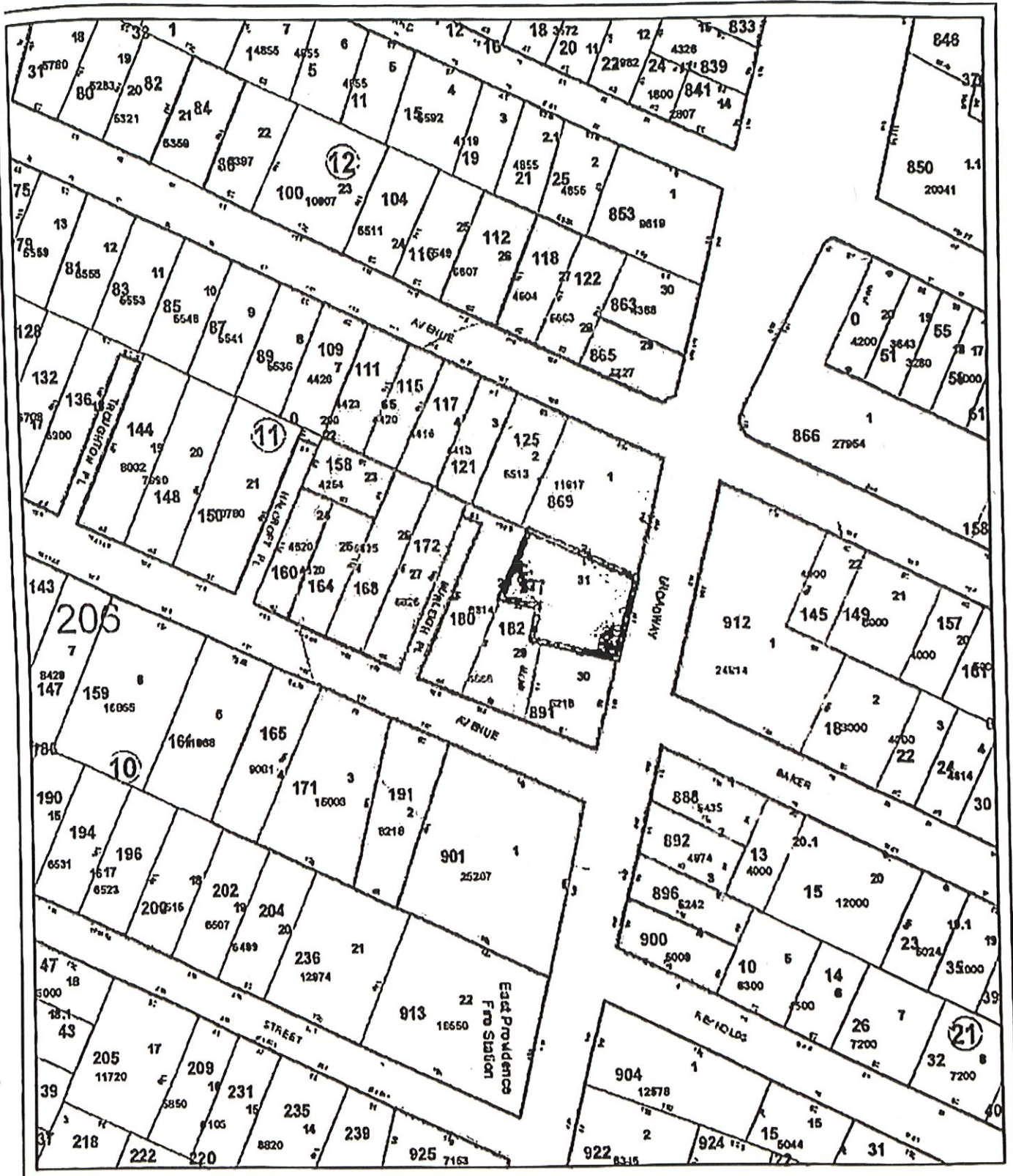

200ft Radius Map



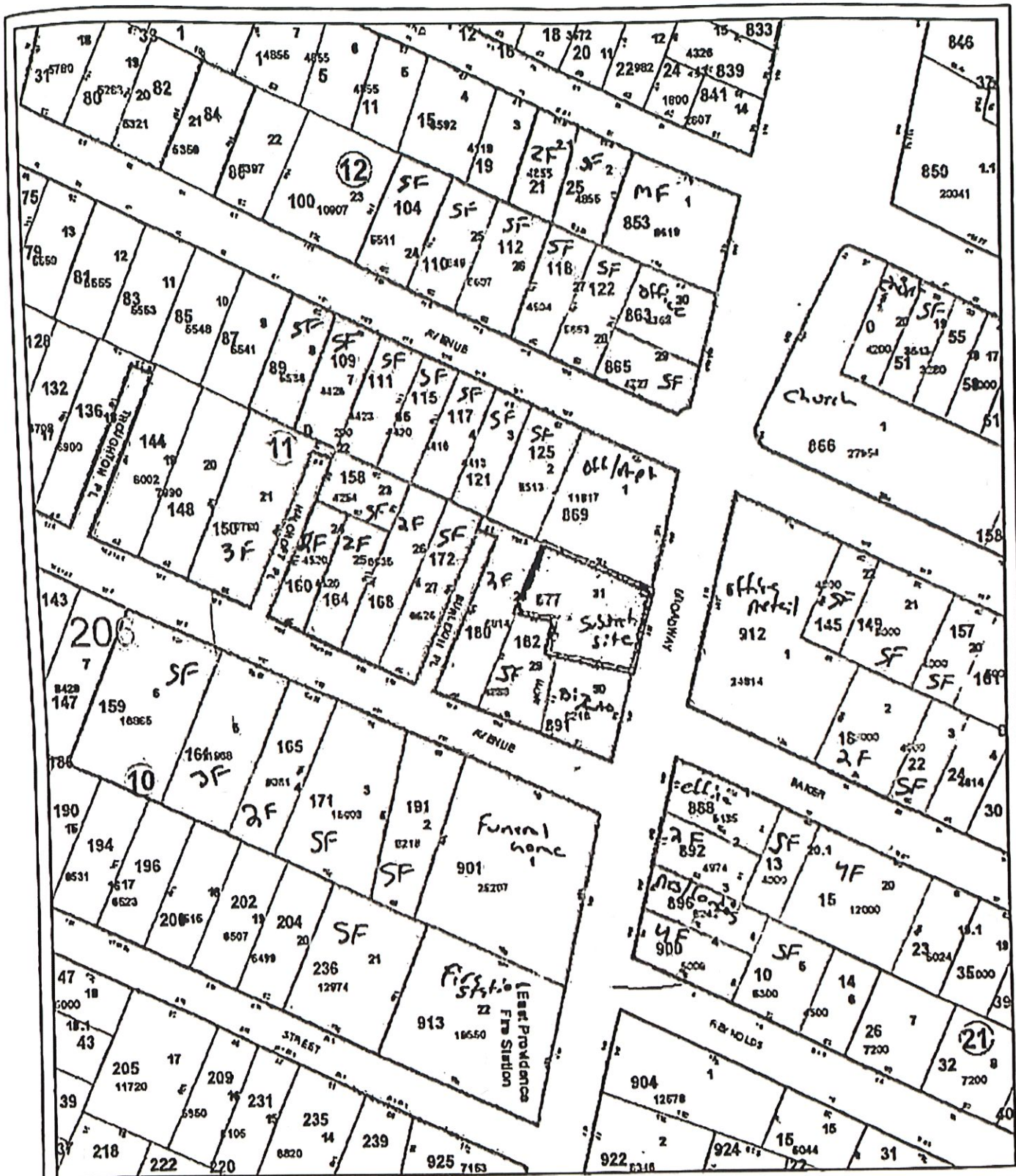

300ft radius & uses per Section 19-3.58

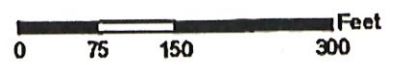



1 2 3 4 5 6 7 8 9 10 11 12